



BREAK THROUGH

NEW YORK

ANNUAL REPORT 2022
BTNY.ORG



STAFF as of November 2022

Margaret Cohen

High School Coordinator –
9th Grade

Brittany Parisi Doshi

Chief Development Officer

Skye Henderson

High School Coordinator –
10th Grade

Paola Hernández

Middle School Program
Manager – Bronx

Joshua Jordan

College & Career Manager

Jonathan Lim

College Guidance Manager

Jomar Lopez

Talent Acquisition Director

Destany Martin

High School Placement
Manager

Chilee Nleya

Associate Chief
Program Officer

Anita Norman

Middle School Program
Manager – Brooklyn

Olivia Núñez

Chief Program Officer

Beth E. Onofry

Executive Director

Enya O’Riordan

Senior Director,
Admissions & Impact

Daisy Salas

Admissions Coordinator

Bushra Shaheen

Student Support Director

Ahladini Veerina

Middle School Program
Manager – Manhattan

Bianca Vinoya

Institutional Partnerships
Manager

Nicole Wells

External Relations Manager

A MESSAGE FROM OUR EXECUTIVE DIRECTOR

Dear Breakthrough Community,

2022 marked a gradual return to normalcy in our professional and personal lives. Students, families, and teachers came together to celebrate graduations and congratulate each other on the remarkable accomplishments of another school year completed.

This year also kickstarted the return of Breakthrough New York's signature summer program. With the help of our partners at The Town School and Grace Church High School, Breakthrough brought 161 students and 26 Teaching Fellows together in person for the first time in three years. Middle schoolers immersed themselves in literature, science, dance, and music classes while Teaching Fellows exercised the leadership skills of being an educator.

Breakthrough New York shapes its programs around the pillars of enrichment, access, and relationships – all of which are rooted in community. We were fortunate to start rebuilding our in-person services to provide better learning environments and chances for students to connect with their peers and establish a sense of belonging. We held career days, talent shows, celebration events, and more, where students experienced hands-on learning and formed lasting friendships.

As we look ahead, we are excited to capitalize on this renewed enthusiasm and refocus our commitment to our students. We will set goals to expand our programs and improve the student experience throughout their ten-year journey. We intend to grow and diversify our Teaching Fellows cohort, preparing talented young educators to revive the pipeline of incoming teachers.

Breakthrough New York thanks its community of volunteers, donors, staff, parents, and students for showing us all that is possible, and for supporting us as we venture into this new phase of growth.



Beth E. Onofry
Executive Director

OUR MODEL

BREAKTHROUGH NEW YORK empowers motivated students from low-income backgrounds to achieve a college degree and pursue fulfilling careers.

Our tuition-free, ten-year program centers around three educational “breakthroughs” that accelerate student learning.



ENRICHMENT

Summer and afterschool programming builds academic and social-emotional skills



ACCESS

Admissions guidance supports enrollment into selective high schools and colleges



NEAR-PEER RELATIONSHIPS

College students teach and mentor Breakthrough students





was paired with Breakthrough volunteer coach Bella, a finance professional, to guide her through academic and life challenges. Bella, who shares a similar background to Yuan, soon became a role model and “big sister” to Yuan, who also aspired to enter the finance industry. It was especially helpful that Bella connected her to colleagues who work at the intersection of finance and social impact.

“Bella has been instrumental in helping me grow as a person,” Yuan says. “It was just so reassuring to know that I’ll be entering adulthood with someone who always has my back.” Even after their formal Breakthrough mentorship has ended, the pair continues to stay in touch.

Yuan is currently part of the Citi Service Year Fellowship program, which allows her to defer her employment at Citibank to work for one year at the nonprofit Asian Americans for Equality. She reflects on the past ten years with Breakthrough and could have never imagined what her life would entail. “I have to thank Breakthrough for my career path,” Yuan remarks. “I don’t think I would have been where I am, being able to thrive in college, without the social capital that Breakthrough gave me. I’m really proud to be a Breakthrough student.”

BREAKTHROUGH NEW YORK

prides itself on building a supportive community for its students and educators. This was one of the appeals of Breakthrough New York for Yuan Chen (Cornell University, Class of 2022) when she applied as a middle school student. As a person of color attending a predominantly white school, Yuan was searching for ways to make friends and find her community.

99% of Breakthrough students identify as BIPOC (Black, Indigenous, and people of color), and 56% are first-

generation college students. In sharing common backgrounds and lived experiences with her Breakthrough peers, Yuan was able to form a special bond with them. “We reflected together to understand what our experiences look like, and how to not take in all the microaggressions that we have faced, but instead know we belong here for a reason,” she remembers. “I’ve learned to better advocate not only for myself, but also other people of color and first-generation students.”

Yuan’s peers were not the only ones who have made an impact on her life. During college, she

THE YEAR IN REVIEW

OUR STUDENTS

“GIVING BACK

to my community is one of my main goals in life – to be able to help others in ways that I know Breakthrough New York has helped me. I enjoy serving as a role model for other students.”

JANELY

BREAKTHROUGH
CLASS OF 2027
PROGRAM ASSISTANT



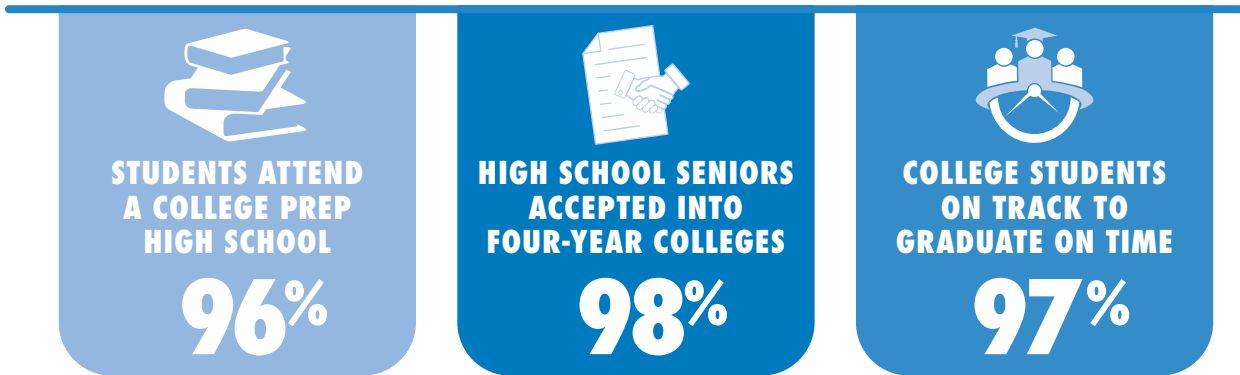
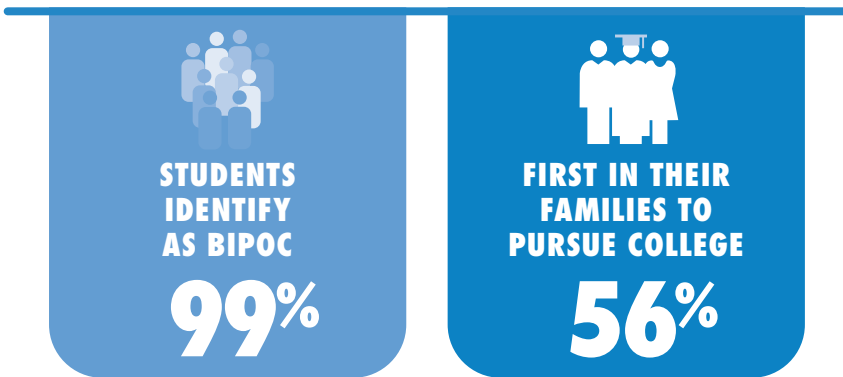
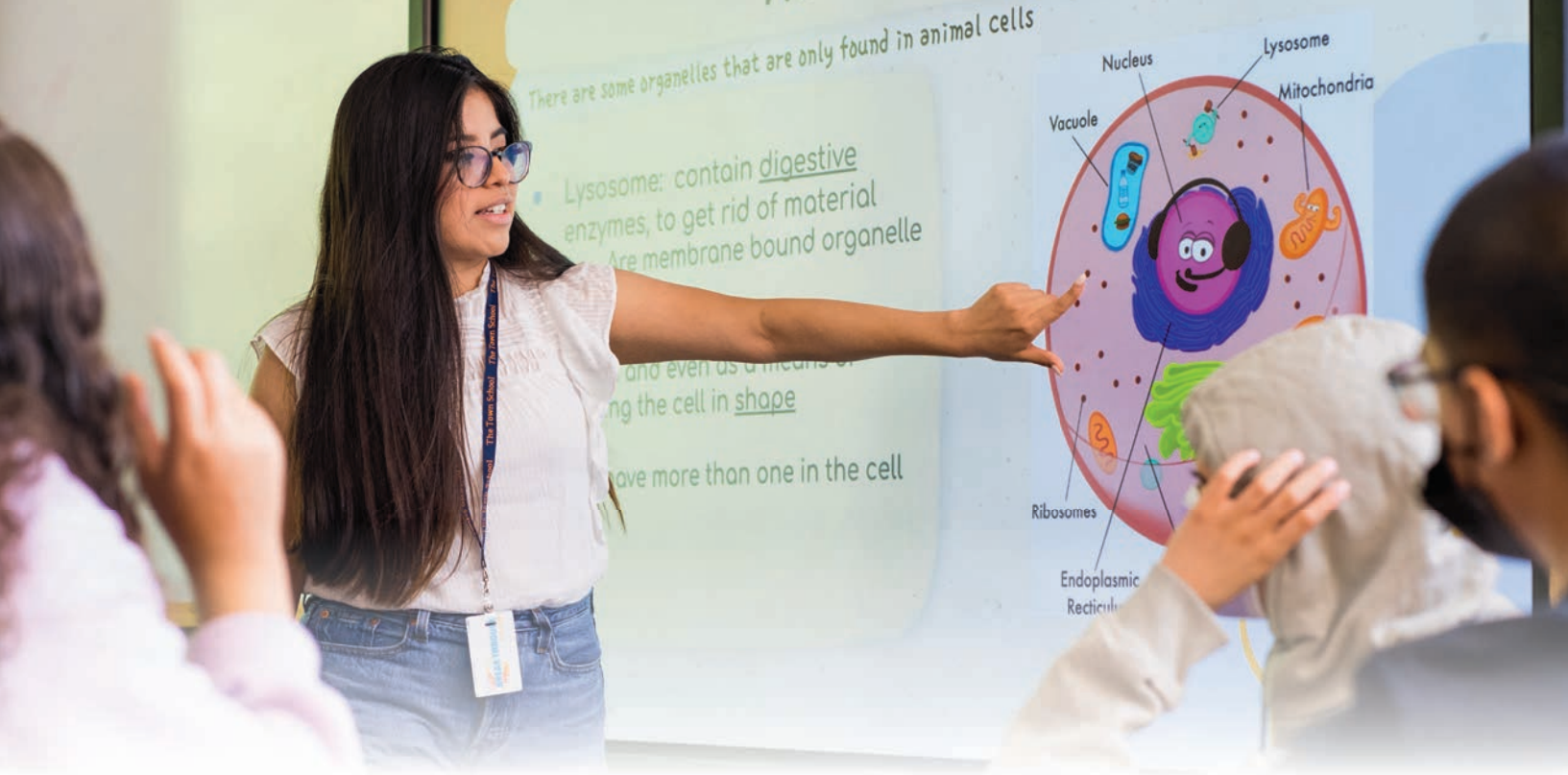

NEW STUDENTS ADMITTED

72

MIDDLE SCHOOL COHORT

130

HIGH SCHOOL COHORT

188

COLLEGE COHORT

180



THE YEAR IN REVIEW

OUR TEACHING FELLOWS

“WINNING this award is really a win for my students. Maybe they saw how much fun my students were having, and how excited and how capable they were of doing science even at the 7th grade level. They showed the potential that 7th graders could have to change the world. **”**

JASON SITT

TEACHING FELLOW
SUSAN BLUM TEACHING
EXCELLENCE AWARD
RECIPIENT



COLLEGES REPRESENTED

- BARNARD COLLEGE
- BINGHAMTON UNIVERSITY
- BUCKNELL UNIVERSITY
- CARLETON COLLEGE
- CLAREMONT MCKENNA COLLEGE
- COLBY COLLEGE
- COLUMBIA UNIVERSITY
- CUNY HUNTER COLLEGE
- DEPAUW UNIVERSITY
- EMORY UNIVERSITY
- HAMILTON COLLEGE
- NEW YORK UNIVERSITY
- PROVIDENCE COLLEGE
- SUNY AT PURCHASE COLLEGE
- SWARTHMORE COLLEGE
- TEXAS A&M UNIVERSITY – COLLEGE STATION
- TUFTS UNIVERSITY
- UNIVERSITY OF CALIFORNIA – BERKELEY
- UNIVERSITY OF MICHIGAN – ANN ARBOR
- UNIVERSITY OF VIRGINIA
- VASSAR COLLEGE
- WESLEYAN UNIVERSITY
- WILLIAMS COLLEGE

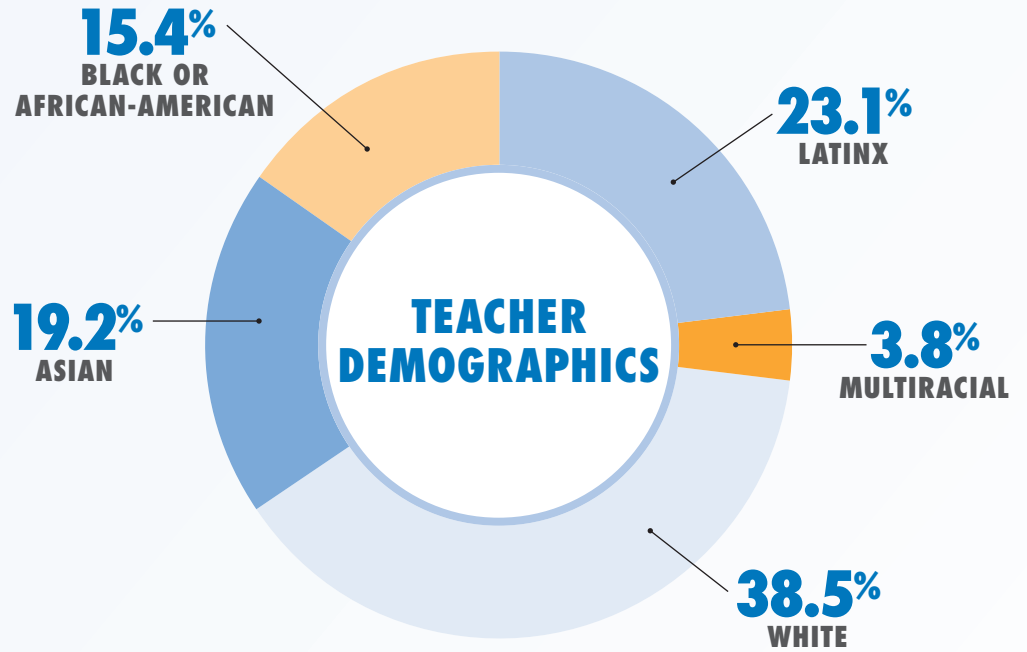
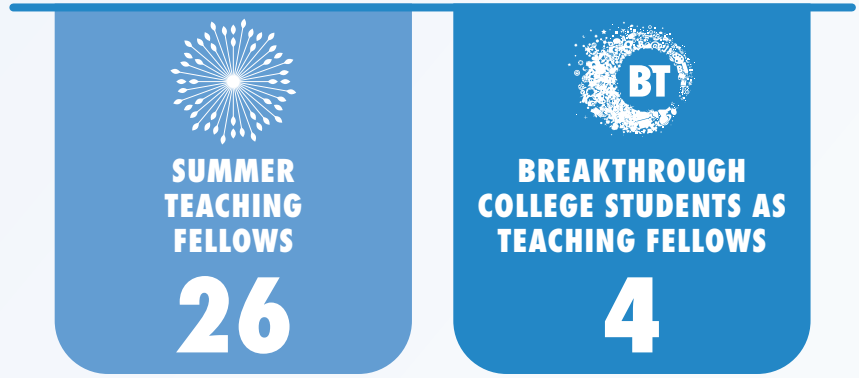



HIGH SCHOOL ENROLLMENTS

89%
OF RISING
9TH GRADERS WILL
ATTEND A COLLEGE-
PREP HIGH SCHOOL
DURING THE 2022-23
SCHOOL YEAR

BREAKTHROUGH 8th graders complete a rigorous high school options curriculum that helps them apply to and enroll in college preparatory programs.



INDEPENDENT

- Berkeley Carroll
- Calhoun (2)
- Columbia G&P
- Cristo Rey
- LREI (2)
- Nightingale-Bamford
- Packer Collegiate Institute

SPECIALIZED

- Bronx Science
- Brooklyn Tech (2)
- High School for Mathematics, Science, and Engineering at City College

CHARTER

- Democracy Prep
- Endurance High School
- South Bronx Charter School for the International Cultures and the Arts

SELECTIVE PUBLIC

- Beacon High School (3)
- Brooklyn Collaborative
- Brooklyn College Academy
- Central Park East
- Civic Leadership Academy
- Eleanor Roosevelt
- High School of Economics and Finance
- High School of Health Professions and Human Services
- John Adams
- Knowledge and Power Preparatory Academy (KAPPA)
- M399 High School for Language and Diplomacy
- Manhattan Center for Science and Mathematics
- Monsignor McClancy Memorial High School

- Pace University High School (2)
- Richard R. Green High School for Teaching
- School of the Future
- Star Academy
- University Heights Secondary School (2)
- Urban Assembly of Music and Art



COLLEGE ENROLLMENTS

▲ Anamaria, SUNY College at Geneseo

▶ Angelica, SUNY University at Albany

BREAKTHROUGH high school seniors are partnered with college admissions specialists who guide them through the application processes.

- American University
- Boston University
- Case Western Reserve University
- College of Holy Cross
- Columbia University
- CUNY Baruch College (5)
- CUNY Hunter College
- CUNY John Jay College
- CUNY The City College of New York
- Davidson College
- Denison University (2)

- DePauw University
- Fordham University (2)
- Haverford College
- Hofstra University
- Ithaca College
- Lehigh University
- Lincoln University
- Manhattan College
- New York University (2)
- North Carolina A&T State University
- North Georgia Technical College

- Rensselaer Polytechnic Institute (2)
- Rochester Institute of Technology (2)
- St. John's University
- Stanford University
- Stonehill College
- SUNY College at Geneseo (2)
- SUNY College at Oswego
- SUNY Stony Brook University
- SUNY University at Albany

98%
OF SENIORS WERE ACCEPTED INTO FOUR-YEAR COLLEGES

- SUNY University at Buffalo (2)
- The Culinary Institute of America
- University of Arizona
- University of Notre Dame
- Williams College

2022 GALA



BREAKTHROUGH NEW YORK

welcomed nearly 300 guests at its annual gala. We raised over \$900,000 thanks to the generosity of our dedicated Breakthrough community.

We were pleased to name Melody Rollins and Macquarie Group as our honorees. Both honorees have been incredible supporters of Breakthrough New York by promoting economic mobility through volunteerism and financial contributions.



The gala also featured alum Gompo Tashi (Hunter College, Class of 2021), who recounted his story of attending a previous Breakthrough gala and securing an internship at National Futures Association. This internship led to his position as a financial examiner that he holds with the company today.

Breakthrough New York thanks its sponsors, donors, and partners for supporting our students and providing them with opportunities for growth and career advancement.



PRESENTING SPONSOR

Macquarie Group

VALEDICTORIAN

Cathy and Frank Aquila
 Laura and John Broderick
 Hermione Foundation,
 Laura J. Sloate, Trustee
 Norgay Partners, Inc
 Sarah and Dan
 Rappoport
 RBC Capital Markets
 David and Elizabeth
 Sherman
 Sullivan & Cromwell, LLP

SALUTATORIAN

Bridgewater Associates,
 LP
 William and Amy Clark
 The Downes Family
 Foundation
 Maria and Sherlock
 Hackley
 Katten Muchin Rosenman
 Foundation
 Laura and Gautam Ranji

SUMMA CUM LAUDE

Acadia Realty
 Atalaya Capital
 Management
 Anne Buehl and
 Peter Schwartzman

Campbell Lutyens
 Citi
 Joanne and John
 Darmanin
 Futures Industry
 Association
 Gwen and Chris Impey
 LBA Realty
 Leykind Family
 Bonnie Litt and
 Charles W. Fournier
 Jenifer Liu and Gerald
 Cooper
 Alisa Mall and
 Ari Rosenberg
 National Futures
 Association

Northleaf Capital
 Joanne and Jack Paris
 Jessica and Drew Phillips
 Fred and Donna Seigel
 Mona and Niraj Shah
 Torchlight Investors

MAGNA CUM LAUDE

Michael Dawley
 Evercore Real Estate
 Capital Advisory
 G.A. Fowler Family
 Foundation
 Mary Breda Morrissey
 and Jean-Pierre (JP)
 Jacquet

VOLUNTEERS & PARTNERS

BREAKTHROUGH volunteers and partners are vital to helping carry out our mission. Volunteers participate in one-day activities like mock job interviews, as well as long-term roles like mentoring as college coaches. Highlighted here are a few corporate and school partnerships that provide resources and career exploration opportunities for students.



ONE-DAY
VOLUNTEERS

103



COLLEGE
COACHES

101

// WITH MY MENTEES,

I've seen how resilient they are and how determined they are, and how independent they are. I really admire my mentees for that because when I was in college [the] first year, I was none of those things! I make sure I tell them that. I'm proud of them. "

ROSHAN CHUDHRY

COLLEGE COACH





RBC CAPITAL MARKETS



SALESFORCE



KATTEN MUCHIN ROSENMAN

Town.



PACE GALLERY

DONORS

VALEDICTORIAN

\$100,000 and Above

David and Elizabeth Sherman
Laura and John Broderick Macquarie Group Foundation
RBC Foundation USA

SALUTATORIAN

\$50,000 to \$99,999

Charles Hayden Foundation
The George Link, Jr. Foundation
Gray Foundation
The Lawrence Foundation
Dan J. Mezzalingua
Tracy and Michael Ranson

SUMMA CUM LAUDE

\$20,000 to \$49,999

Cathy and Frank Aquila
Laura and John Broderick
The Capital Group Companies Charitable Foundation
Chow/Elling Family
Maria and Sherlock Hackley
The Hagedorn Fund
Hyde and Watson Foundation
Sonny Kalsi
Katten Muchin Rosenman Foundation
Keith Haring Foundation
KKR Cares
London Stock Exchange Group Foundation
Louis and Anne Abrons Foundation
Mayor's Fund to Advance New York City
Meringoff Family Foundation
Edward Munves, Jr.
Laura and Gautam Ranji
Sarah and Dan Rappoport
RBC Capital Markets
Mona and Niraj Shah
The Shah-Zion Family Fund

Laura J. Sloate, Hermione Foundation
Sullivan & Cromwell, LLP
The Thomas and Agnes Carvel Foundation
William and Amy Clark

MAGNA CUM LAUDE

\$5,000 to \$19,999

A Chance Fund
Acadia Realty Trust
Albert Kunstadter Family Foundation
Leigh and Martin Alderson-Smith
American Eagle Outfitters Foundation
Angelo Gordon Foundation
Atalaya Capital Management
Bank of America
Bank of India
BlackRock
Franci J. Blassberg and Joseph L. Rice III
Bridgewater Associates
Brito Family Foundation
Anne Buehl and Peter Schwartzman
The Callon Family Fund
Citi
Con Edison
Joanne and John Darmanin
The Dawley Charitable Fund
Sally Ehrenreich and Michael Blum
Nora and Harold Elish
FIA
Fitch Group
FTX US
G.A. Fowler Family Foundation
Georges Lurcy Charitable and Educational Trust
Goldman Sachs
Susannah Gray
Min Htoo and Sherene Ng
Gwen and Chris Impey
James S. Peterson Foundation
Meredith Jenkins

Johnson Family Foundation
Kallman Family Charitable Fund
Kobre & Kim
Ron Kravit
Linda Kreczkowski and Scott Sherman
LBA Realty
Leykind Family
Bonnie Litt and Charles W. Fournier
Jenifer Liu and Gerald Cooper
Brandon Lower
Karen T. May
Mary Breda Morrissey and Jean-Pierre (JP) Jacquet
National Futures Association
Northleaf Capital
Jessica and Drew Phillips
Robert S. Smith and Dian G. Smith Fund
Aleza Rosenberg
Fred and Donna Seigel
Sensata Technologies Foundation
Solomon Family Foundation
Steele Family Foundation
Stephen & May Cavin
Leeman Foundation
Thalheimer-Eurich Charitable Fund
Thigpen Hill Family Fund
Torchlight Investors
ViacomCBS
Theodore Wachtell
Wes Walraven
David Wezdenko
Wilson Sheehan Foundation
Pamela and Martin Winter
Workday

CUM LAUDE

\$1,000 to \$4,999

Eric Aldous
Eileen and Lowell Aptman
Rob Ashby
Ritu and Anuj Bahal
Abigail and David Bakst
Janet Bernstein

Peter C. Bickford and Greg McCarthy
Bloomberg Philanthropies
Eve and Michael Blumstein
Laura and Dan Botoff
Julia Bovey and Mark Elliot
Bussel/Cunningham-Rundles Charitable Fund
Maria and Frank Chiodi
Jake Cohn
Debra Coleman
Cooley LLP
Peter Croncota
Kristin and Chris Davidsson
Kristine and Stuart Dickson
Lissie Diringler and Lee Durst
Caryn and David Diuguid
Brittany and Meet Doshi
Caitlin and Gerard Drumm
DuBose Family Foundation
Edward McNally & Associates
Facebook
Nancye and Rob Falzon
Mr. and Mrs. J. Pepe Fanjul
Betsy and Kevin Foley
Navah and Robert Frost
Carolyn Kee Gamble and J. Carr Gamble, III
Ryan Geraghty
DeNora Getachew
Laurie and Stephen Girsky
Glenn and Lori Shannon Family Foundation
Sunshine Gola
Fred Han
Medill and D. Max Harvey
Gail Haynes
Henry E. Niles Foundation
Bruce Holley
iStar
James T.B and Caroline M. Tripp Charitable Fund
Kim Johns
Jean and Barclay Jones
Melanie Katzman and Russell Makowsky
Emma Kerins
Roger Kim

Brian Kolin
Tom Kusner
Laura B. Vogler Foundation
Laurie & Stephen Girsky
Family Charitable Fund
Susan Lee
Opher Lekach
Amy and Steven Lipin
Marie and Barry Lipman
Chuchi Liu and Gary
DeWaal
Donald Loeb
Walt Lukken
LVW Advisors
Guillermo Marroquin
Mr. and Mrs. Roman
Martinez IV
Diane Max
Terri and Andy Marks
Liza and Brian McCarthy
Donna and Bill McCoy
Meshnick Charitable
Family Foundation
Metzger-Price Fund, Inc.
MidOcean Partners
Mary Miras and
Sean Ballard
Margenett Moore-Roberts
Muck Rack
Nancy and Paul Ross
Foundation
Neuberger Berman
Foundation
Northwestern Mutual
Carling and Philip O'Brien
Beth E. Onofry and Blair
Parker
Robert A. and Linda J.
Onofry
Stephan Oppenheimer
PA Consulting
Linda and Timothy
Percarpio
Betsy and Robert Pitts
The Pond Foundation
The Poteshman and
Okazaki Family Fund
Stevie and Phyllis
Rachmuth
Rahm Family Fund
Kim and Ken Raisler
Swati Rao
Brian Reidy

Daria Reznikova
Rich Bonaventura
Charitable Fund
David Rosenblatt
Laurie Rosenblatt
Janet and Art Roulac
Jennifer and Joseph Rudick
Rachna Saxena and
Rishi Chhabria
Darren Schluter
Jolie Schwab and
David Hodes
Melissa and Brendan
Scollans
Laura Woodbridge Seeley
and Stuart B. Seeley
Punyashree and Vimal
Shah
Joe Shanahan
Kimberly Shariff
Robyn Shephard
D. Ellen Shuman
Sloan Family Foundation
Robert Smith
Tonia and David Steck
Sara Stern
Strong Foundation of
New York
Sunil and Mallika
Malhotra Giving Fund
Edward Sykes Foundation
Gil Tenzer
Mary Gay and
Jamie Townsend
Carmen Tynan
UBS
Claire Ullman and
Robert Kasdin
Irene and Craig Vaream
Maud I. Welles
Victoria Westhead

DEAN'S LIST
\$500-\$999

Daryle Aguam
Katie Alberti
Janna Andrews
Karen and Alvaro Anillo
Renee and Andrew Ardrey
Cyrus Attia
Lisa Berkower and
Mitch Rubin
Julia Boland

Adam Borneleit
Boswell Family
Giving Fund
Casper Caldarola
Lisa and Brian Cheripka
Mark Cicirelli
KC Clark
Jennifer Collins
Ilene and Jonathan Cranin
Pablo Cuevas
Alexandra Douklias
Caitlin Drumm and
Kyle Lammlein
Marwa El-atribi
Eloise and Herb Elish
Shana Eversfield
Jane Ezersky
The Faber-Litt
Charitable Fund
Bayo Gabriel Gbowu
Carol and Philip Gellos
The Gilberg Family Fund
Freda Gimpel and
Harvey Stern
Mr. and Mrs. Jose Ramon
Gonzalez
Nick Grasberger
Carol and Ed Greenhaus
Judith and Philip Hahn
Carter Harned
The Heist Clark Family
Michael Heric
Trent Hickman
Robyn Huffman and
Donna Merris
Milena Humplik and
Margot DeMore
William Ingraham
Jerath Family Fund
Margaret Jolly
Annette Kelton
Roma and Akhil Khanna
Amy Kuhn and
Stuart Rosow
Bryan Kuhn
Neal Kumar
Kirk Lakeman
Nancy Lashine
Laurie Campbell
Foundation
Nina and Arnold Lehman
Kim Lew

Matthew Lischin
Alan Lo
Caitlin Ludlow
The Mendelsohn Family
Charitable Fund
Robert McCormack
James McCrindle
Andrea Mody
Darren O'Brien
Michael Otten
Andrew Padovano
Silda Palerm and
Richard Hall
Anne and John Parker
Hemal Patel
Rebecca Patterson
Pat Philips and
Ardie Walser
Anne T. Pope
Rajini Ranji
Carolyn Reeves
Paula Robinson
Paul Barry Ross
Jessica and Bryon Rubin
Elizabeth Sacksteder and
Peter Harrar
Rebecca Searles
Jonathan Segal
Renee and Tom Sexton
Matthew Shafer
Jillian Sheedy
Sarah Silverman
Marcie and David Singer
Anne-Marie Slaughter
Regina Thoele
Marjorie Tsang
Shira and David Weinstein
Harry Weiss
Aaron Witte
Carol Wooding
Karen Wuertz
Ryan Zirkle
Shenwei Zhu

All gifts are important to us, but unfortunately due to space constraints we are unable to list gifts under \$500.

FY22 FINANCIALS

July 1, 2021 – June 30, 2022

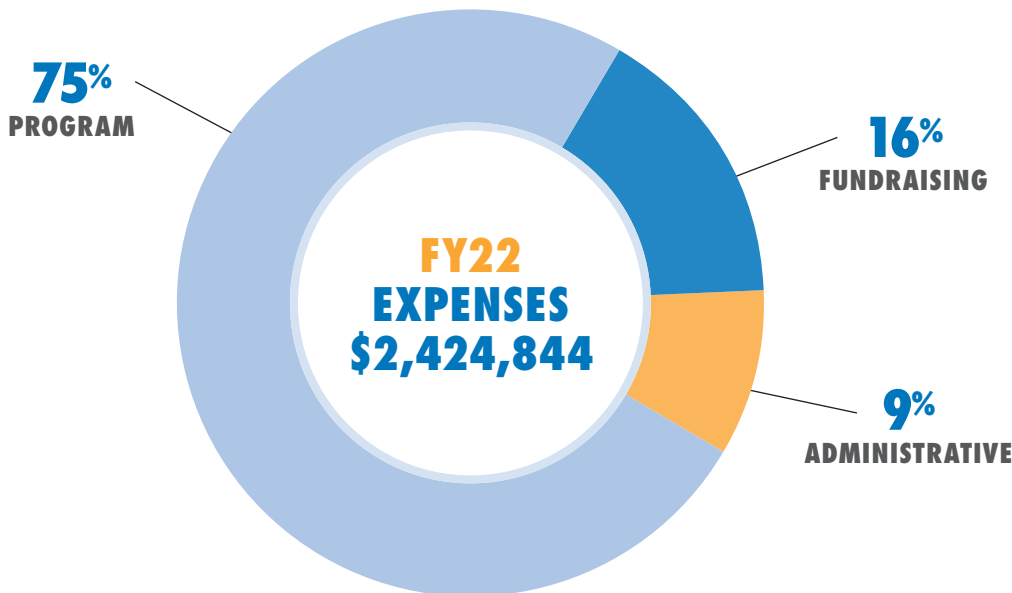
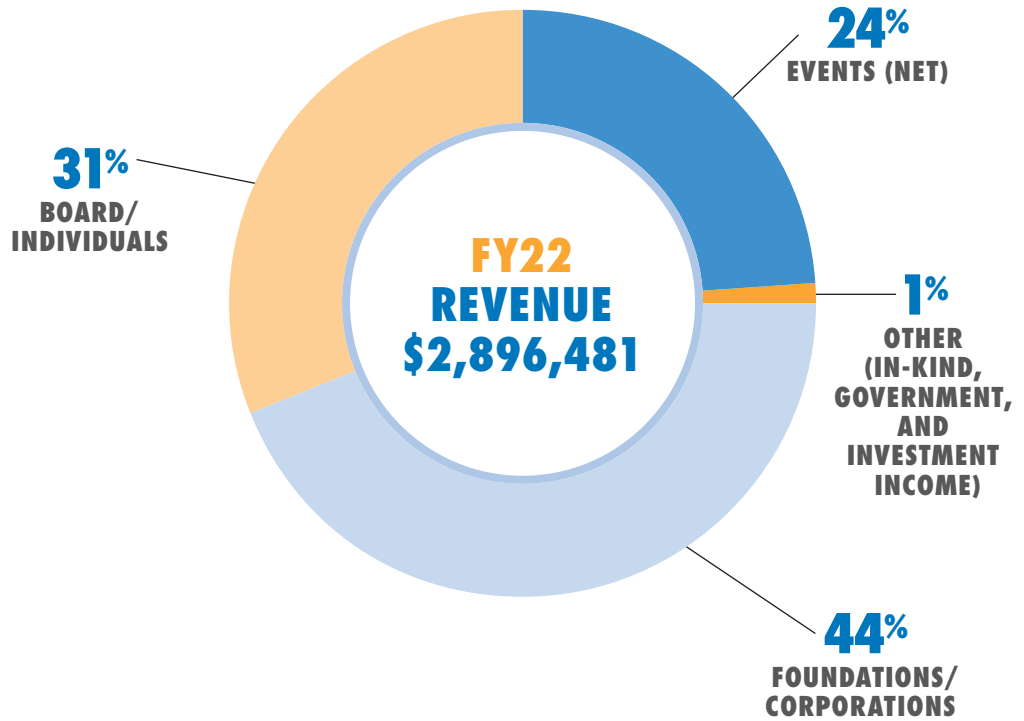

BREAKTHROUGH NEW YORK BOARD OF DIRECTORS

as of November 2022

EXECUTIVE COMMITTEE

David M. Sherman

Chair

Senior Advisor and
Co-Founder, BGO Strategic
Capital Partners

Gautam Ranji

Vice Chair

Chief Financial Officer,
MSG Sphere

Mona Shah

Treasurer

Head of North America
Business Development,
PayPal

Catherine Aquila

Development Chair

William Clark (Bill)

Secretary

Beth E. Onofry

Executive Director,

Breakthrough New York

BOARD MEMBERS

Cyrus Attia, M.D.

Clinical Lead, Ro

Daniel Botoff (Dan)

Managing Director,
RBC Capital Markets

Anne C. Buehl

Principal, Rocaton
Investment Advisors

Gerald Cooper

Partner, Campbell Lutyens

John Darmanin

Senior Managing Director,
Head of Credit-Americas,
Macquarie Group

Laura Drumm

Managing Director and Head of
Financial Institutions Debt Capital
Markets, RBC Capital Markets

Nora Elish

Program & Outcomes Chair

Mentor, Students for Justice

David Geithner

Executive Vice President and
Chief Operating Officer,
On Location

Maria G. Hackley

Global Co-Head Industrials
Group, Citi

Christopher Impey (Chris)

Managing Director, Global
Head of Corporate Banking
Subsidiaries, Bank of America

Jean-Pierre (J.P.) Jacquet

Director of Financial Aid,
Assistant Director of Middle
and Upper School Admission,
Riverdale Country School

Kimberly Johns

Managing Director &
Associate General Counsel,
Goldman Sachs & Co.

Alisa Mall

Managing Director, Corporate
Strategy, Foresite Capital

Jack Paris

Audit Chair

Head of Americas, InfraRed
Capital Partners Ltd.

Drew Phillips

Partner & Chief Operating
Officer, Atalaya Capital
Management

Sarah Rappoport

ASSOCIATES BOARD

Shola Akinrolabu

Vice President,
Paramount Global

Pamela Aquino

Executive Assistant,
Salesforce

Jamin Bennett

Vice President of
Business Development, Sunkeeper
Solar

Shannon Clark

Outbound Product
Manager, Workday

Kristin Clarke-Cole

Special Assistant,
Ford Foundation

Christopher Kenny

Vice President,
RBC Capital Markets

Shannon McDonald

Field Producer,
Fox News

Juliana Merola

Director, Debt Capital Markets,
Short Term Fixed Income,
Bank of America

Rosa Salinas

Community PR,
Amazon Web Services

Sebastian Sanchez

Equity, Debt, and
Structured Finance Associate,
Cushman & Wakefield

Damen Scott

Principal, Achievement First
Brooklyn High School



39 Broadway, Suite 820
New York, NY 10006

BTNY.ORG
646-747-2869



info@btny.org



[@breakthroughny](https://www.instagram.com/breakthroughny)



[@breakthroughnewyork](https://www.youtube.com/breakthroughnewyork)

DONATE: give.breakthroughnewyork.org

